

# Resource Directory

## Community Resource Guide

- Education
- Special Needs
- Magic Valley
- Municipal
- State of Idaho
- CSI

# Table of Contents

---

## Pages

2_____	<b>Twin Falls General Information</b>
3 _____	<b>Other Important Numbers</b>
4 - 7_____	<b>Mental Health Resources</b>
8_____	<b>Homeless Shelters</b>
9_____	<b>Food Pantries</b>
10 - 11 _____	<b>LGBTQIA+ Resources</b>
12 - 18_____	<b>Health + Welfare</b>
19 - 27_____	<b>More Resources</b>
28_____	<b>Waste Management</b>
29 - 34_____	<b>Jerome Resources</b>
35 - 39 _____	<b>Burley Resources</b>
40 - 44_____	<b>Notes</b>
45 - 47 _____	<b>State of Idaho Resources</b>
48 - 49 _____	<b>National Resources</b>
50 - 56_____	<b>CSI Resources</b>

# Twin Falls General Information

## City Hall

203 Main avenue East

Website: [tfid.org](http://tfid.org)

## Public Works

119 South Park avenue  
West

Phone:  
208-736-2275

## Public Library

201 4th avenue East

Website: [tfpl.org](http://tfpl.org)

Phone:  
208-733-2964

Hours:

**Monday - Thursday**

10:00AM - 9:00PM

**Friday & Saturday**

10:00AM - 6:00PM

## Police Department

321 2nd avenue E.

Emergency: 9-1-1

Non Emergency:  
208-735-4357

## Fire Department

345 2nd avenue E.

Emergency: 9-1-1

Non Emergency:  
208-735-7231 or  
3-1-1

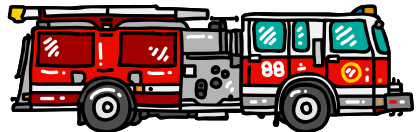

## Water Department

208-736-2275

## Streets Department

208-736-2226

## Other Important Numbers

- **Twin Falls Animal Shelter**

- 208-736-2299

- **Animal Control**

- 208-735-4357

- **Idaho Power**

- 1-800-488-6151

- **Twin Falls DMV**

- 208-735-4870

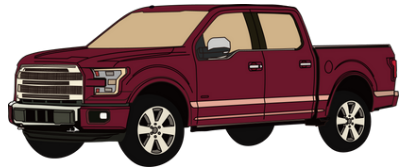

- **Twin Falls Post Offices**

- Fillmore street: 208-734-1452

- 2nd ave W: 208-736-7136

- **Twin Falls County Solid Waste**

- 208-734-3139

- **Twin Falls Airport**

- 208-733-5215

- **Twin Falls Utility Services**

- 208-735-7250 or 208-735-7249

- Emergency phone: 208-735-4357

# Mental Health Resources

The National Suicide Prevention Lifeline provides 24/7 free and confidential support for people in distress, prevention and crisis resources. Services are available in English and Spanish

## **Crisis Text Line**

Text HOME to 741741  
to speak with a crisis counselor

## **Idaho Crisis & Suicide Hotline**

Text: 208-398-4357  
Call: 208-273-8255

## **CSI Counseling Services**

Taylor Building room 202  
208-732-6260 M-F 8am-5pm

## **Crisis Center of South Central Idaho**

570 Shoup avenue Twin Falls, ID 83301  
866-737-1128

## **Idaho Dept. of Health and Welfare**

208-334-0800  
After-hours phone: 208-334-0808

## Mental Health Resources

### **National Institute of Mental Health**

Phone: 1-866-615-6464

Website: [nimh.nih.gov](https://nimh.nih.gov)

### **Veterans Crisis Line**

Dial 988 then press 1

### **Jae Foundation**

Phone: 208-825-2464

Website: [jaefoundation.com](https://jaefoundation.com)

### **Canyon View Behavioral Health Services:**

Address: 228 Shoup avenue W Twin Falls, ID 83301

Phone: 208-814-7900

Toll Free: 1-800-657-8000

### **RAINN - National Sexual Assault Hotline**

1-800-656-4673

Website: [rainn.org](https://rainn.org)

### **CSI Library Mental Health Libguide**

[libguides.csi.edu/mentalhealth](https://libguides.csi.edu/mentalhealth)

# Mental Health Resources

- **Aspen Grove Family Therapy**
  - **Address: 451 Eastland Drive, ste 7**
  - Phone: 208-258-7681
  - Email:  
[clinical@aspengrovetherapy.com](mailto:clinical@aspengrovetherapy.com)

## [Addictions.com](https://www.addictions.com)

Providing free addiction resources to those in need. An informational resource and web guide for those impacted by substance abuse and co-occurring mental health disorders.

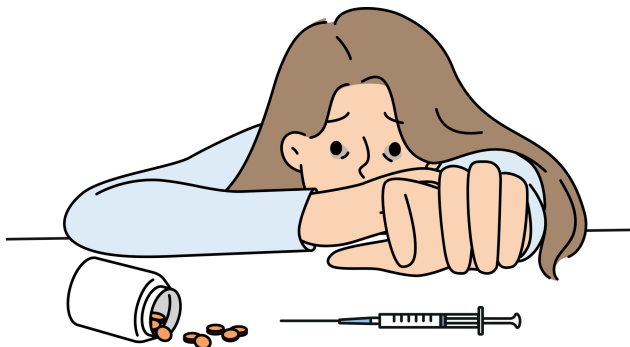

## Mental Health Resources

### [BPAhealth.com](https://www.bpahealth.com)

BPA Health delivers customized behavioral health solutions for employers, health plans, students, and government entities

### [love-yourself.org](https://www.love-yourself.org)

Self-help suicide prevention website

### **Magic Valley Suicide Awareness & Prevention**

Phone: 208-539-1853

Website: [preventsuicidemv.org](https://preventsuicidemv.org)

Visits by appointment only

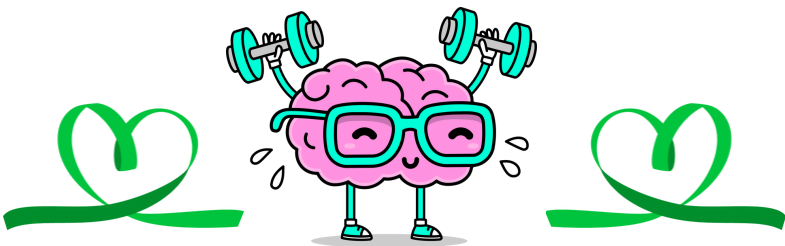

# Homeless Shelters

## **Valley House**

Address: 507 Addison avenue W. Twin Falls, ID 83301

Phone: 208-734-7736

Email: [valleyhouse.home@gmail.com](mailto:valleyhouse.home@gmail.com)

Website: [valley-house.org](http://valley-house.org)

## **Victory Home**

Address: 450 3rd avenue W Twin Falls, ID 83301

Phone: 208-733-2002

Website: [victoryhomeid.org](http://victoryhomeid.org)

## **New Hope Transition**

Phone: 208-733-0823

Address: 425 2nd avenue N Twin Falls, ID 83301

Email: [newhopetranscenter@yahoo.com](mailto:newhopetranscenter@yahoo.com)

## **The Safe House (Youth age 11-17)**

Phone: 20-735-8087

Address: 650 Addison avenue W Ste 200  
Twin Falls, ID 83301

Email: [cchappel@tfco.org](mailto:cchappel@tfco.org)

# Food Pantries

## **Salvation Army**

Address: 348 4th avenue N Twin Falls, 83301

Phone: 208-733-8720

## **South Central Community Action Partnership**

Address: 550 Washington street Twin Falls, ID 83301

Phone: 208-733-9351

## **Center of Prayer and Worship**

Address: 259 Main avenue E Twin Falls, ID 83301

Phone: 208-735-2249

# LGBTQIA+ Resources

## Southern Idaho Pride

- **Celebration, education, resource services for the LGBTQIA+ community**

Address: PO Box S Twin Falls, ID 83303

Email:

[contact@southernidahopride.org](mailto:contact@southernidahopride.org).

Website: [southernidahopride.org](http://southernidahopride.org).

Flourish Therapy Inc.

- Culturally competent and affordable care for LGBTQIA+
- Teletherapy available

Phone: 385-565-8860

Website: [flourishtherapy.org](http://flourishtherapy.org).

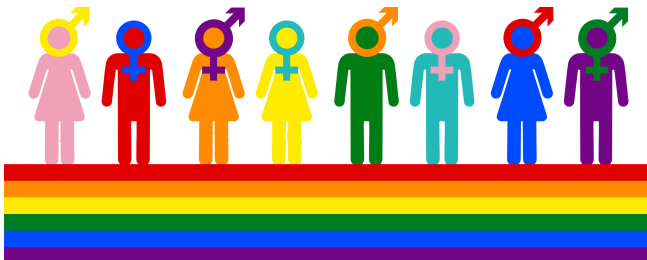

## LGBTQIA+ Resources

### **Queer Cupboard**

- Food pantry specifically for the LGBTQIA+ community

Address: 351 4th ave North Twin Falls, ID 83301

Email: [queercupboardtf@gmail.com](mailto:queercupboardtf@gmail.com)

### **Sagewise Counseling**

- LGBTQ-safe counseling services

Address: 161 5th ave South ste 121 Twin Falls, ID 83301

Phone: 208-733-9462

### **Cactus Bloom Therapy**

- LGBTQ-safe counseling services

Address: 112 Shoshone st East ste 120 Twin Falls, ID

Phone: 208-802-7780

# Health + Welfare

## Idaho Department of Health and Welfare

### Website

[healthandwelfare.idaho.gov](http://healthandwelfare.idaho.gov)

### Food Stamps, Medicaid, ICCP and TAFI

Phone: 877-456-1233

Email: [mybenefits@dhw.idaho.gov](mailto:mybenefits@dhw.idaho.gov)

Website: [idalink.idaho.gov](http://idalink.idaho.gov)

### Child Support

Phone: 800-356-9868

Email: [childsupport@dhw.idaho.gov](mailto:childsupport@dhw.idaho.gov)

### Birth, Death, Marriage, and Divorce Certificates

Phone: 208-334-5980

Email: [IVR@dhw.idaho.gov](mailto:IVR@dhw.idaho.gov)

Website:

[healthandwelfare.idaho.gov  
/vitalrecords](http://healthandwelfare.idaho.gov/vitalrecords)

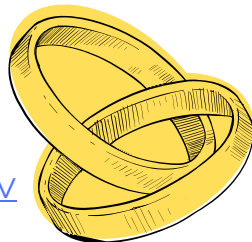

# Health + Welfare

## **2-1-1 Idaho Care Line**

Phone: Dial 2-1-1  
or 800-926-2588

Website: [211.idaho.gov](https://211.idaho.gov)

## **Adult Developmental Disabilities Program**

Phone: 208-334-0960  
After-Hours Emergency:  
208-587-9061

## **Bureau of Long Term Care**

208-334-0940

## **Child Protection**

208-334-KIDS (5437)

## **Children & Family Services**

208-334-6800

# Health + Welfare

## **Children Disability Services**

208-334-6900

## **Developmental Disabilities/Infant Toddler**

208-334-0900

## **Healthy Connections**

208-334-4676

## **Substance Use Services**

1-800-922-3406

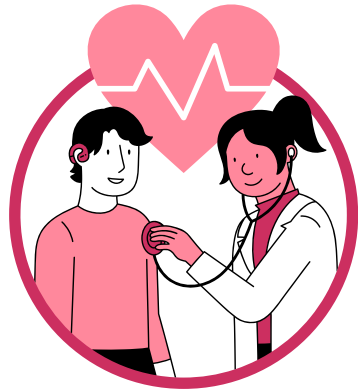

## **Planned Parenthood**

Address: 200 Second avenue N. Twin Falls, ID 83301

Phone: 1-800-769-0045

## **South Central Public Health Dist.**

Address: 1020 Washington St. N. Twin Falls, ID 83301

Phone: 208-737-5900

Toll Free: 1-866-710-9775

# Health + Welfare

## **St. Luke's Magic Valley Medical Center**

Address: 801 Pole Line road W Twin Falls, ID 83301

Phone: 208-814-1000

## **Wellness Tree Community Clinic**

Address: 173 Martin street Twin Falls, ID 83301

Phone: 208-734-2610

Email: [info@wellnesstreeclinic.org](mailto:info@wellnesstreeclinic.org)

## **Your Health Idaho**

Phone: 1-855-944-3246

Website: [yourhealthidaho.org](http://yourhealthidaho.org)

## **Physicians Immediate Care Center - CSI Student Health Clinic**

Address: 243 Cheney drive west, suite C

Phone: 208-736-7422

# Health + Welfare

## **Sage Women's Center**

**Free pregnancy testing and obstetric ultrasounds**

Address: 158 Blake st. North

Phone: 208-423-7742

Website: [sagewomenscenter.org](http://sagewomenscenter.org)

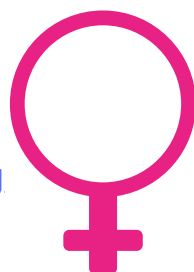

## **Family Health Services**

Address: 794 Eastland dr. Twin Falls, ID 83301

Phone: 208-734-3312

Email: [info@fhsid.org](mailto:info@fhsid.org)

Website: [fhsid.org](http://fhsid.org)

## **Twin Falls Warming Center @ Taproot Church**

Address: 601 Shoshone street north  
Twin Falls, ID 83301

Email: [tfwarmingcenter@gmail.com](mailto:tfwarmingcenter@gmail.com)

Phone: 208-358-3516

Hours: 11:00 PM - 5:00 AM

# Health + Welfare

## **Center for Community Health**

- Free guidance to help individuals connect with relevant community resources and navigate the health care system. Support includes assistance in finding the necessary help to address various needs.

Address: 301 Main ave. West Twin Falls, ID 83301

Phone: 208-732-7127

Email: [mcontreras@fhsid.org](mailto:mcontreras@fhsid.org)

# Health + Welfare

## Extreme Heat Preparedness

In most of the U.S. extreme heat is a long period (2 to 3 days) of high heat and humidity with temperatures above 90 degrees

### IF YOU ARE UNDER AN EXTREME HEAT WARNING

Find air conditioning, if possible.

Check on family members and neighbors.

Avoid strenuous activities.

Drink plenty of fluids.

Watch for heat illness.

Watch for heat cramps, heat exhaustion, and heat stroke.

Wear light clothing.

Never leave people or pets in a closed car.

### Take an Active Role in Your Safety

Go to **Ready.gov/heat**.  
Download the **FEMA app** to  
get more information about  
preparing for **extreme heat**.

[ready.gov/heat](https://ready.gov/heat)

## More Resources

---

### **Boys and Girls Club of Magic Valley**

Address: 999 Frontier road Twin Falls, ID 83301

Phone: 208-736-7011

Website: [bgcmv.com](http://bgcmv.com)

### **Court Appointed Special Advocates**

CASA volunteers advocate for the best interest of abused and neglected children in court and other settings

Phone: 208-735-1177

Website: [5thcasaidaho.org](http://5thcasaidaho.org)

### **CSI Refugee U.S. Committee for Refugees and Immigrants**

Address: 1526 Highland avenue E Twin Falls, ID 83301

Phone: 208-736-2166

## More Resources

### **Cultural Orientation Resource Exchange**

- Refugee Services

Website: [coresourceexchange.org](https://coresourceexchange.org)

### **Deseret Industries**

Address: 722 Cheney drive Twin Falls, ID 83301

Phone: 208-734-9412

### **Everybody House**

[everybodyhouse.com](https://everybodyhouse.com)

The EveryBody House is located in the basement of the historic Methodist Church downtown. They offer free healthy lunches served every Sunday, as well as a wellness studio with yoga, dance, sound therapy, and other activities.

- Address: 360 Shoshone St E.
- Email: [admin@everybodyhouse.com](mailto:admin@everybodyhouse.com)

## More Resources

---

### **Habitat for Humanity**

Address: 669 Eastland drive S Twin Falls, ID 83301

Phone: 208-735-1233

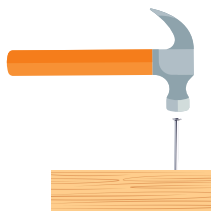

### **Head Start**

Preschool and family support for low-income families

Address: 390 Falls avenue W PO Box 1238  
Twin Falls, ID 83303

Phone: 208-736-0741

### **Horizon Home, Health and Hospice**

Address: 1411 Falls avenue E Twin Falls, ID 83301

Phone: 208-733-2840

### **Idaho Voices for Children**

Lobby for state policies that promote the interests of children

Phone: 208-947-4265

## More Resources

### **La Posada, Inc**

- Community Assistance with Immigration, family-based forms, translations, notary, and referrals

Address: 355 4th ave West Twin Falls, ID

Phone: 208-734-8700

Email: [laposadaministries@hotmail.com](mailto:laposadaministries@hotmail.com)

### **Magic Valley Fellowship Hall**

- Recovery support services within a safe and nurturing environment. Educates the community about addiction and long-term recovery.
- A safe house for anyone 24 hrs a day who needs help or someone to talk to in order to work through addiction.

Address: 801 2nd avenue N Twin Falls, ID 83301

Phone: 208-736-0918

## More Resources

---

### **Mike Crapo, Idaho State Senator**

Address: 202 Falls avenue Suite 2 Twin Falls, ID 83301

Phone: 208-734-2515

Website: [crapo.senate.gov/services](http://crapo.senate.gov/services)

### **Mustard Seed**

- Non-profit ministry that helps with food, clothing, energy and rental assistance

Address: 702 Main avenue N Twin Falls, ID 83301

Phone: 208-733-9515

Website: [mustardseedtf.org](http://mustardseedtf.org)

### **Relay for Life Twin Falls**

- Fundraising for the American Cancer Society

Facebook: [facebook.com/twinfallsrelay](https://facebook.com/twinfallsrelay)

## More Resources

### **Ride Twin Falls Transit**

#### Twin Falls Public Transportation

- Hours of operation:
  - Monday - Friday: 6AM - 9PM
  - Saturday: 7AM - 9PM
  - Sunday: Closed
- Riders need to download the Ride TFT app in order to request transportation
- Website: [ridetft.com](https://ridetft.com)

## More Resources

### **Rising Stars Therapeutic Riding Center - Equine Therapy**

Address: 2669 E 3500 N Twin Falls, ID 83301

Phone: 208-751-0557

Website: [risingstarsriding.com](http://risingstarsriding.com)

### **Sleep in Heavenly Peace**

Beds-for-children charity

Phone: 844-432-2337

Website: [shpbeds.org](http://shpbeds.org)

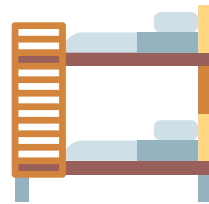

### **South Central Community Action Partnership**

- Assistance with rent, utilities, food, and debt

Address: 550 Washington st. S Twin Falls, ID 83303

Phone: 208-733-9351

Website: [sccap-id.org](http://sccap-id.org)

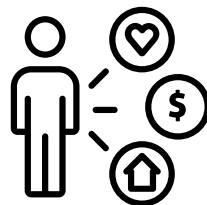

## More Resources

---

### **St. Vincent de Paul of Twin Falls Volunteer advocates for the poor**

Address: 244 Main avenue E Twin  
Falls, ID 83301

Phone: 208-734-9143

Website: [stvincenttf.com](http://stvincenttf.com)

### **Twin Falls Senior Center**

Address: 530 Shoshone street W  
Twin Falls, ID 83301

Phone: 208-734-5084

Website: [tfseniorcenter.net](http://tfseniorcenter.net)

### **United Way South Central Idaho**

Address: 253 4th avenue N Twin  
Falls, ID 83301

Phone: 208-733-4922

Website: [unitedwayscid.org](http://unitedwayscid.org)

## More Resources

### **Voices Against Violence**

24/7 emergency shelter of women and children in Twin Falls and Mini-Cassia counties, we shelter, counsel, and empower survivors of domestic violence and sexual assault

24 hour helpline: 208-733-0100

Text line: 208-733-0100

Email: [help@vavmv.org](mailto:help@vavmv.org)

Website: [vavmv.org](http://vavmv.org)

Address: 302 2nd Ave S Twin Falls, ID 83301

### **Types of crimes they help with**

Sexual assault - Arson - Battery - Bullying  
Burglary DUI/DWI - Human Trafficking  
Identity Theft - Kidnapping - Property  
Crimes Robbery Stalking - Theft

## Waste Management

### **Magic Valley Recycling**

Address: 114 Market ave Twin Falls, ID 83301

Phone: 208-733-9690

Website: [mvrecycling.net](http://mvrecycling.net)

### **United Metals Recycling**

Address: 2499 Warren ave Twin Falls, ID 83301

Phone: 208-734-7243

Email: [info@umrecycling.com](mailto:info@umrecycling.com)

Website: [umrecycling.com](http://umrecycling.com)

### **Hub Butte Landfill**

Address: 2910 N 2800 E Twin Falls, ID 83301

Phone: 208-734-5271

# Jerome

## General Information

### City Hall

152 E avenue A

Website: [ci.jerome.id.us](http://ci.jerome.id.us)

### Public Works

820 4th avenue W

Phone:

208-324-9669

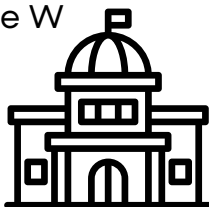

### Public Library

100 1st avenue E

Website: [jerome.lili.org](http://jerome.lili.org)

Phone:

208-324-5427

Hours:

**Monday - Thursday**

9:00AM - 7:00PM

**Friday & Saturday**

10:00AM - 5:00PM

### Police Department

124 S Lincoln

Emergency: 9-1-1

Non Emergency:  
208-324-1911

### Fire Department

110 W Yakima

Emergency: 9-1-1

Non Emergency:  
208-324-2323

### Wastewater Department

208-324-7122

### Engineering Department

208-324-9669

## Other Jerome Resources

- **Jerome Animal Shelter**

- 815 N Ironwood
- Phone: 208-324-8436

- **Jerome City Clerk**

- Address: 152 E avenue A
- Phone: 208-324-8189 ext. 105

- **Jerome DMV**

- Address: 300 N Lincoln ave.
- Phone: 208-595-3300

- **Jerome Post Office**

- Address: 154 1st avenue E
- Phone: 208-324-5381

- **Planning & Zoning**

- Address: 152 E avenue A
- Phone: 208-324-8189 ext. 140

- **Jerome Chamber of Commerce**

- Address: 104 West Main street,  
suite 106 PO Box 835
- Phone: 208-324-2711

# CSI Jerome

- **CSI Jerome Center**

- Address: 104 West Main street
- Phone: 208-324-5101
- Email: [csijerome@csi.edu](mailto:csijerome@csi.edu)

## CSI Jerome Center Staff

- **Rosemari Castro - Director**

- Phone: 208-732-6464
- Email: [rcastro2@csi.edu](mailto:rcastro2@csi.edu)

- **Pamela Luper - Off Campus Center Coordinator**

- Phone: 208-732-6282
- Email: [pluper@csi.edu](mailto:pluper@csi.edu)

- **Ana Carpenter - Off Campus Enrollment Specialist**

- Phone: 208-732-6464
- Email: [acarpenter@csi.edu](mailto:acarpenter@csi.edu)

# CSI Jerome

- **Prepare for the GED**
  - Phone: 208-432-6534
  - Tuesdays and Thursdays 6-9 PM @ Heritage Academy
  - Address: 500 S. Lincoln avenue
- **Learn the English Language**
  - Phone: 208-432-6534
  - Tuesdays and Thursdays 6-9 @ Jerome High School
  - Address: 104 S Tiger drive

## Other Jerome Resources

---

- **Housing Authority of Jerome**
  - Address: 200 N Elm Street  
Twin Falls, ID 83301
  - Phone: 208-733-5765
- **CenturyLink Internet/Phone**
  - 1-888-657-9215
- **Intermountain Gas**
  - 1-800-548-3679
- **Idaho State Police**
  - Address: 218 W Yakima
  - Phone: 208-324-6000
- **Jerome City Prosecutor's Office**
  - Address: 153 E Main street
  - Phone: 208-324-2303
- **Senior Center**
  - Address: 520 N Lincoln
  - 208-324-5642

# Jerome Recreation

---

- **Jerome Recreation District**
  - Address: 2032 S Lincoln avenue
  - Phone: 208-324-3389
- **Jerome County Historical Museum**
  - Address: 212 1st avenue E
  - Phone: 208-324-5641
- **Box Canyon State Park**
  - Off of S 1500 E
  - Phone: 208-334-4199
- **Idaho Farm and Ranch Museum**
  - Address: I-84 Highway 93 Junction
  - Phone: 208-324-5641
- **Minidoka National Historic Site**
  - Address: 1428 Hunt road
  - Phone: 208-825-4169
- **North Park - Skatepark, Splashpad**
  - Address: 300 E Main street

# Burley

## General Information

### City Hall

1401 Overland Ave

Website: [burleyidaho.org](http://burleyidaho.org)

### Burley Power

2020 Parke  
avenue

208-878-2224

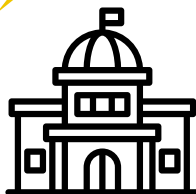

### Public Library

1300 Miller Avenue

Website: [bplibrary.org](http://bplibrary.org)

Phone:

208-878-7708

### Monday - Thursday

9:30AM - 7:00PM

### Friday

9:30AM - 6:00PM

### Saturday

10:00AM - 2:00PM

### Sherriff's Office

129 East 14th Street

Emergency: 9-1-1

Non Emergency:

208-878-2251

208-878-1002

### Fire Department

1235 Miller Avenue

Emergency: 9-1-1

Non Emergency:

208-878-7371

### Water Department

208-878-2103

### Streets Department

208-878-2256

### Sanitation Department

208-878-2256 ext 2109

# CSI Burley

- **CSI Mini-Cassia Center**

- Address: 1600 Parke avenue
- Phone: 208-678-1400
- Email: [achristopherson@csi.edu](mailto:achristopherson@csi.edu)

CSI Mini-Cassia Staff

- **Amy Christopherson - Director**

- Phone: 208-678-1400
- Email: [achristopherson@csi.edu](mailto:achristopherson@csi.edu)

- **Tenille Claridge - Student Advisor**

- Phone: 208-678-1400
- Email: [tclaridge@csi.edu](mailto:tclaridge@csi.edu)

- **Anne McMurry - Student Services Specialist**

- Phone: 208-678-1400
- Email: [amcmurphy@csi.edu](mailto:amcmurphy@csi.edu)

- **John Paskett - Student Services Specialist**

- Phone: 208-678-1400
- Email: [jpaskett@csi.edu](mailto:jpaskett@csi.edu)

## Other Burley Resources

- **Vocational Rehabilitation -**  
Vocational services to individuals with disabilities
  - Address: 127 W 5th street N Ste B
  - Phone: 208-678-3838
- **Mini-Cassia Chamber of Commerce**
  - Address: 1177 7th street Heyburn, ID 83336
  - Phone: 208-679-4793
- **Animal Control**
  - Address: 2020 Parke avenue
  - Phone: 208-878-2258
- **Cassia County DMV**
  - Address: 129 E 14th street
  - Phone: 208-878-1108
- **Burley Post Office**
  - Address: 1353 Overland avenue
  - Phone: 208-678-2541

## Other Burley Resources

### **Simply Hope**

A volunteer organization with the primary goal of supporting area families struggling with the effects of addiction, codependency, divorce, grief, and suicide.

Address: 1323 Oakley avenue suite 2D  
Burley, Idaho 83318

Phone: 208-679-9401

## Burley Recreation

---

- **Burley Snake River RV Park**
  - Address: 1111 Bedke boulevard
  - 10 sites - \$25/day
- **Swimming Pool**
  - Address: 1820 Parke avenue
  - Phone: 208-647-3091
- **Burley Municipal Airport**
  - Address: 1058 Airport road
  - Phone: 208-678-7118
- **River's Edge Golf Course**
  - Address: 131 East Highway 81
  - Phone: 208-878-9807
- **Air Combat Battlefield - Airsoft**  
gun simulated war games
  - Address: 1050 E 5th street
  - Phone: 208-431-8913
  - Phone: 208-431-7909

# NOTES

# NOTES

# NOTES

# NOTES

[illegible]

# NOTES

[illegible]

## State of Idaho Resources

[findhelpidaho.org](https://findhelpidaho.org)

Financial assistance, food pantries, medical care, and other free or reduced-cost help including:

- Housing and utility assistance
- Education services
- Transportation
- Civil rights
- Citizenship & immigration

# State of Idaho Resources

## **Women, Infant and Children (WIC)**

- Supplemental nutritional program for families

Address: 1020 Washington street N Twin Falls, ID 83301

Phone: 208-737-5923

Website: [phd5.idaho.gov/WIC/](http://phd5.idaho.gov/WIC/)

## **Idaho Sound Beginnings**

- Newborn hearing screening

Phone: 208-334-0829

Email:

[idahosoundbeginnings@dhw.idaho.gov](mailto:idahosoundbeginnings@dhw.idaho.gov)

## **Idaho Council for the Deaf and Hard of Hearing**

Phone: 208-334-0879

website: [cdhh.idaho.gov](http://cdhh.idaho.gov)

## **Idaho State Department of Education**

Phone: 208-332-6800

Email: [info@sde.idaho.gov](mailto:info@sde.idaho.gov)

Website: [sde.idaho.gov](http://sde.idaho.gov)

# State of Idaho Resources

---

## **Idaho Council on Developmental Disabilities**

Phone: 208-334-2178

Email: [info@icdd.idaho.gov](mailto:info@icdd.idaho.gov)

Website: [icdd.idaho.gov](http://icdd.idaho.gov)

## **Idaho Education Services for the Deaf and Blind**

Phone: 208-934-4457

Email: [help.desk@iesdb.org](mailto:help.desk@iesdb.org)

Website: [iesdb.org](http://iesdb.org)

## **Idaho Children's Trust Fund**

- Preventing child abuse in Idaho

Phone: 208-386-9317

website: [idahochildrenstrustfund.org](http://idahochildrenstrustfund.org)

## **Idaho Speech Language Hearing Association**

Email: [idahospeechhearing@gmail.com](mailto:idahospeechhearing@gmail.com)

Website: [idahosha.org](http://idahosha.org)

## National Resources

### **Social Security**

National number: 800-772-1213

Address: 1437 Fillmore street Twin Falls, ID 83301

Phone: 866-748-2087

### **American Speech-Language-Hearing Association**

Phone: 800-638-8255

Website: [asha.org](https://asha.org)

### **Attention Deficit Disorder Association**

Phone: 800-939-1019

Website: [add.org](https://add.org)

### **American Foundation for the Blind**

Phone: 212-502-7600

Website: [afb.org](https://afb.org)

## National Resources

### **Medicare**

Phone: 800-633-4227

TTY: 877-486-2048

### **Autism Society of America**

Phone: 800-328-8476

Email: [info@autism-society.org](mailto:info@autism-society.org)

Website: [autismsociety.org](http://autismsociety.org)

### **Trans Lifeline**

- peer support for the trans community

Phone: 877-565-8860

Website: [translifeline.org](http://translifeline.org)

### **Love is Respect (dating abuse)**

Phone: 866-331-9474

Text LOVEIS to 22522

Website: [loveisrespect.org](http://loveisrespect.org)

# CSI Resources

- **Military & Veteran Student Services**
  - Contact: Calvin Armstead
  - Taylor Building 156
  - Email: [carmstead@csi.edu](mailto:carmstead@csi.edu)
  - Phone: 208-732-6244
- **Eagle Leads Council - Peer Mentoring Program & Social Media Engagement**
  - Taylor Building 2nd floor - Student Affairs Office
  - Emails:
    - [llopez14@csi.edu](mailto:llopez14@csi.edu)
    - [htish@csi.edu](mailto:htish@csi.edu)
- **Gilbert's Pantry**
  - Emergency relief food supply for CSI students
  - Website: [csi.edu/gilberts-pantry](http://csi.edu/gilberts-pantry)
  - Email: [rlopez@csi.edu](mailto:rlopez@csi.edu)

# CSI Resources

## I Need Childcare!

### **CSI Early Childhood Education Learning Center**

Phone: 208-732-6645

Email: [MShabi@csi.edu](mailto:MShabi@csi.edu)

## I Need Books or Supplies!

### **CSI Bookstore**

Phone: 208-732-6550

Website: [bookstore.csi.edu](http://bookstore.csi.edu)

## I Need Tech Help!

### **IT Helpdesk**

Phone: 208-732-6311

Email: [helpdesk@csi.edu](mailto:helpdesk@csi.edu)

## I Need Legal Help!

### **CSI Legal Clinic**

208-732-6224

# CSI Resources

## I Need to Talk to Someone!

### **CSI Counseling Services**

Phone: 208-732-6260

## I Want to Learn and Grow!

### **CSI Community Education**

Phone: 208-732-6442

Email: [communityed@csi.edu](mailto:communityed@csi.edu)

### **Eagle View Lecture Series**

Website: [csi.edu/honors-program/eagle-view-lecture-series.aspx](http://csi.edu/honors-program/eagle-view-lecture-series.aspx)

### **Herrett Center for Arts and Science**

Website: [herrett.csi.edu](http://herrett.csi.edu)

Museum: 208-732-6655

Starline: 208-732-6666

# CSI Resources

I'm Bored!

## CSI Challenge Course

Phone: 208-732-6470

Email: [challengecourse@csi.edu](mailto:challengecourse@csi.edu)

## CSI Athletics

Website: [athletics.csi.edu](http://athletics.csi.edu)

Tickets: 208-732-6486

## CSI Fine Arts Center

Phone: 208-732-6288

Email: [csiboxoffice@csi.edu](mailto:csiboxoffice@csi.edu)

Website: [fineartscenter.csi.edu](http://fineartscenter.csi.edu)

## CSI Outdoor Recreation

Phone: 208-732-6697

Email: [orc@csi.edu](mailto:orc@csi.edu)

## CSI Recreation Center

Phone: 208-732-6471

Email: [csteinmetz2@csi.edu](mailto:csteinmetz2@csi.edu)

# CSI Resources

I Want to Get Involved!

## CSI Clubs and Organizations

Website: [csi.edu/student-activities/clubs.aspx](https://csi.edu/student-activities/clubs.aspx)

## Forensics Speech and Debate Team

Phone: 208-732-6776

Email: [aorr@csi.edu](mailto:aorr@csi.edu)

## Student Councils

Website: [csi.edu/student-government/](https://csi.edu/student-government/)

I Need Help with Money!

## CSI Business Office

Phone: 208-732-6212

Email: [kcarpenter@csi.edu](mailto:kcarpenter@csi.edu)

## CSI Foundation

Phone: 208-732-6395

Email: [foundation@csi.edu](mailto:foundation@csi.edu)

# CSI Resources

I Need Academic Help!

## Learning and Tutoring Commons

Phone: 208-732-6686

Email: [kyzavala@csi.edu](mailto:kyzavala@csi.edu)

## Bridge to Success

Phone: 208-732-6444

Email: [bridge@csi.edu](mailto:bridge@csi.edu)

## CSI Testing Center

Phone: 208-732-6532

Email: [campustesting@csi.edu](mailto:campustesting@csi.edu)

## CSI Library

Phone: 208-732-6500

Website: [library.csi.edu](http://library.csi.edu)

# CSI Resources

I Need Enrollment Help!

## Enrollment Specialists

**Financial Aid**

## Office of the Registrar

**Scholarships**

## Student Success Advising

Email: [enrollment@csi.edu](mailto:enrollment@csi.edu)

Phone: 208.732.6250

**Brought to you by:**

